

69 + 19
 APPLICATION: 204 R + 202 - 2150 - 70 - 512 -
 (PLZ)

I hereby make application, installation, replacement or alteration of work in strict accordance with the provisions of the Building Code for 2 and 3 Family Buildings.

X WALTER GATHMAN
 X RANDY GABLE

X 749 W. MAIN
 X 623 W. CLINTON X 592-4271

X 623 W. CLINTON
 Sheffield's 20

Lot Area Sq. Ft.
 Min 15' 45' Left Side Min 5' 17'
 "B"

1921

10' X 10'

10' X 100'

APPLICANT FOR PERMIT SHALL SUBMIT TWO COMPLETE SETS OF PLANS INCLUDING ELEVATIONS, FLOOR PLANS, CROSS SECTIONS AND PLOT PLAN. ADDITIONS OR REMODELING, SHOW EXISTING STRUCTURES AND THEIR SIZE AND LOCATION. ALL PLANS SHALL BE DRAWN TO 1/8"=1'-0" SCALE. PLOT PLAN DRAWN TO 1/8"=1'-0" SCALE.

ESTIMATED COST OF COMPLETED PROJECT: X \$150

DATE X 11-12-75

APPLICANT'S SIGNATURE X Randy Gable
 OWNER-BUILDER-AGENT

Plot Plan
 show the following:
 - setbacks - Side & Rear.

16'6" ALLEY
 R/W

Size of Lot

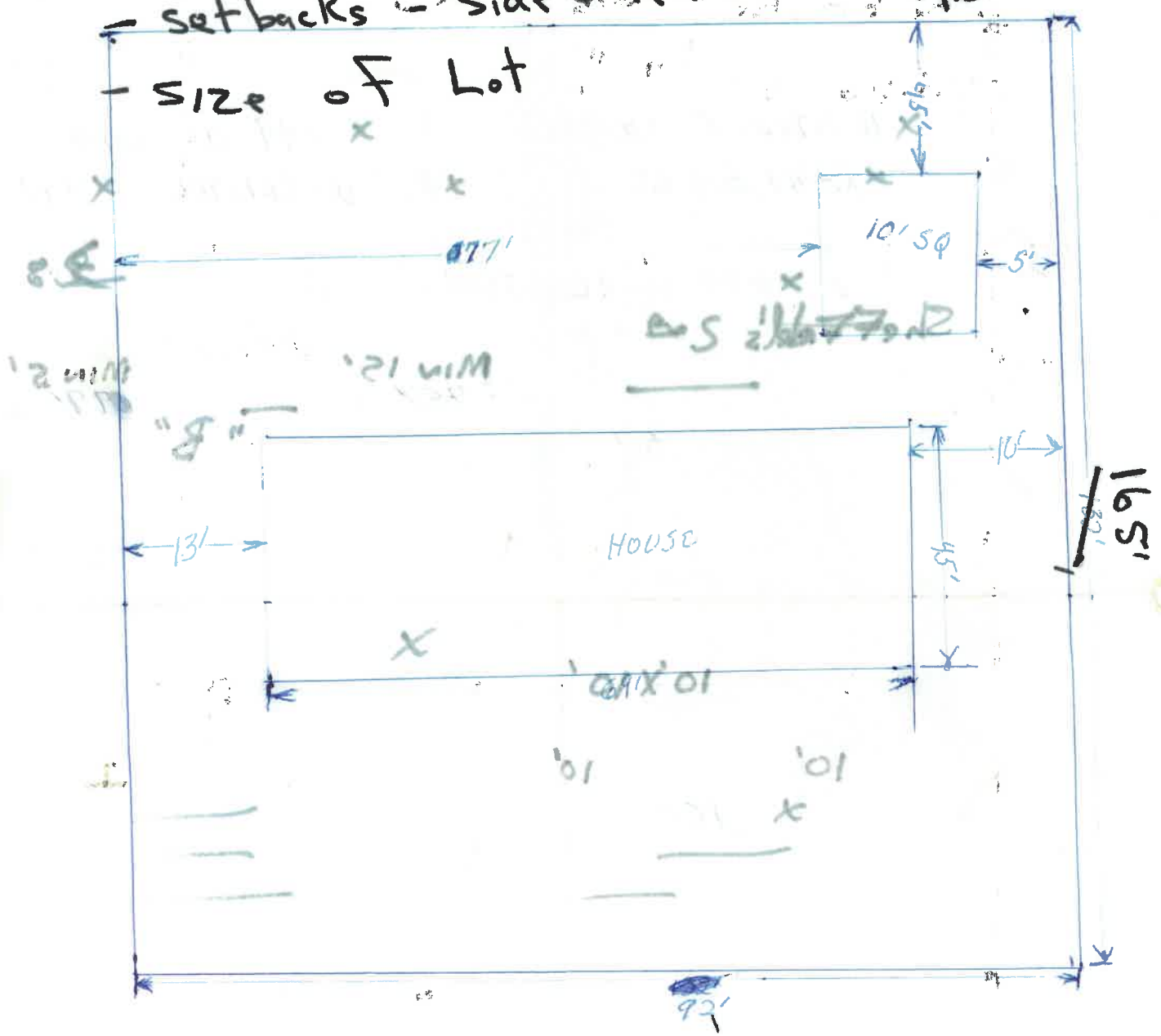

$$\frac{99}{165} = \frac{3}{5}$$

Plot Plan
 show the Following:

- setbacks - Side & Rear.

16.6" Alley
 R/W

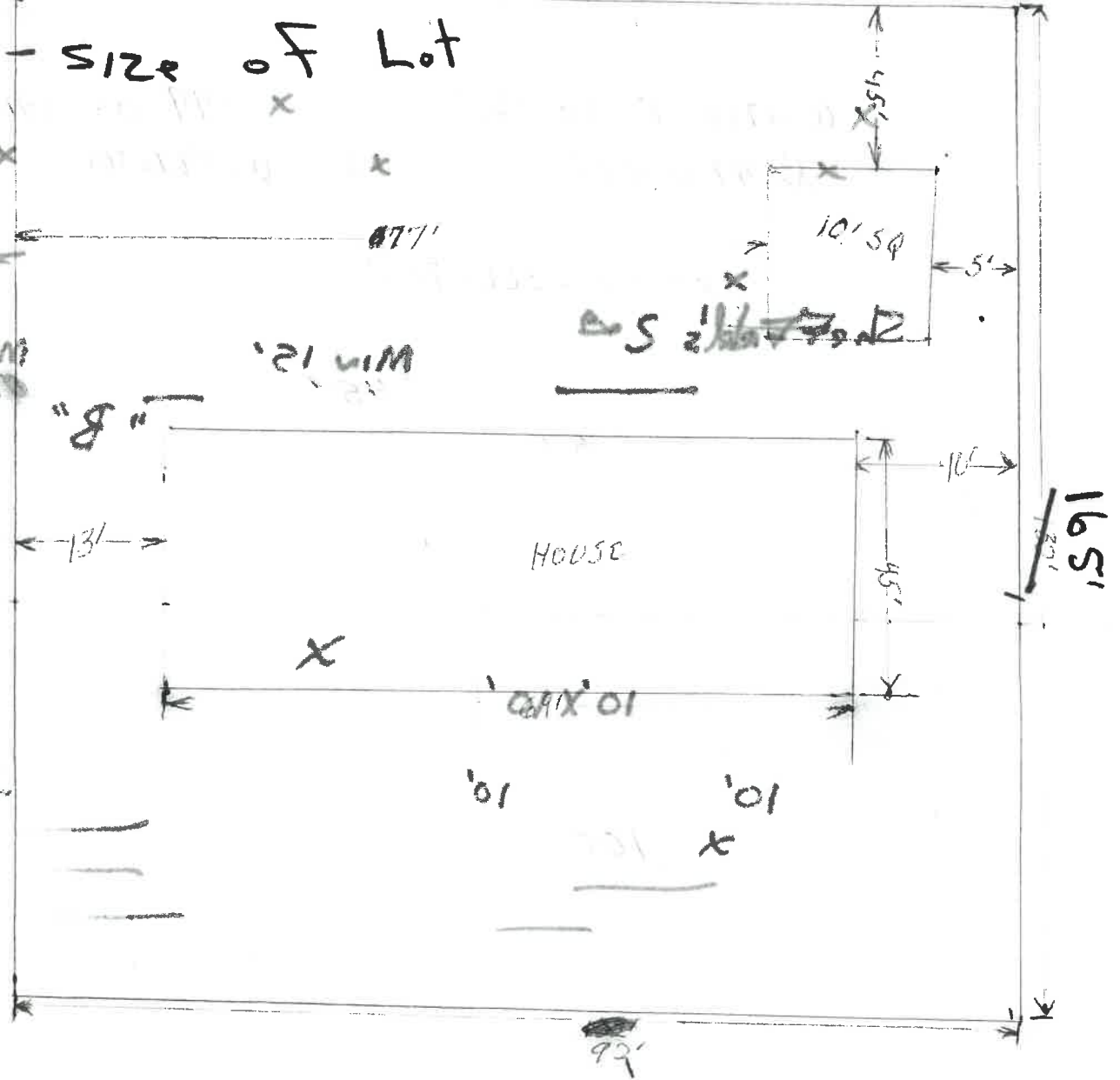

RANDY GABLE HAS MY
 PERMISSION TO CONSTRUCT
 A 10' X 10' STEEL BUILDING
 ON MY PROPERTY AT
 623 W. CLINTON ST.

9-9
 8-6
 0-0

9-9-08

